VISIT…

LANZAROTE Caliente.COM

IF I LOVED YOU
(From *Carousel*)

Moderately (with expression)

Music by RICHARD RODGERS
Lyrics by OSCAR HAMMERSTEIN II

mp

G Gdim G

If I loved you, Time and a- gain I would

G+ Am/G Gdim

try to say All I'd want you to

G Em C C/D G Gdim

know. If I loved you,

Transcribed from the arrangement by Peter Matz, recorded by Barbra Streisand.

Copyright © 1945, 1985 Williamson Music Co. Copyright Renewed.
Sole Selling Agent: T.B. Harms Company (c/o The Welk Music Group, Santa Monica, CA 90401)
International Copyright Secured Made in U.S.A. All Rights Reserved

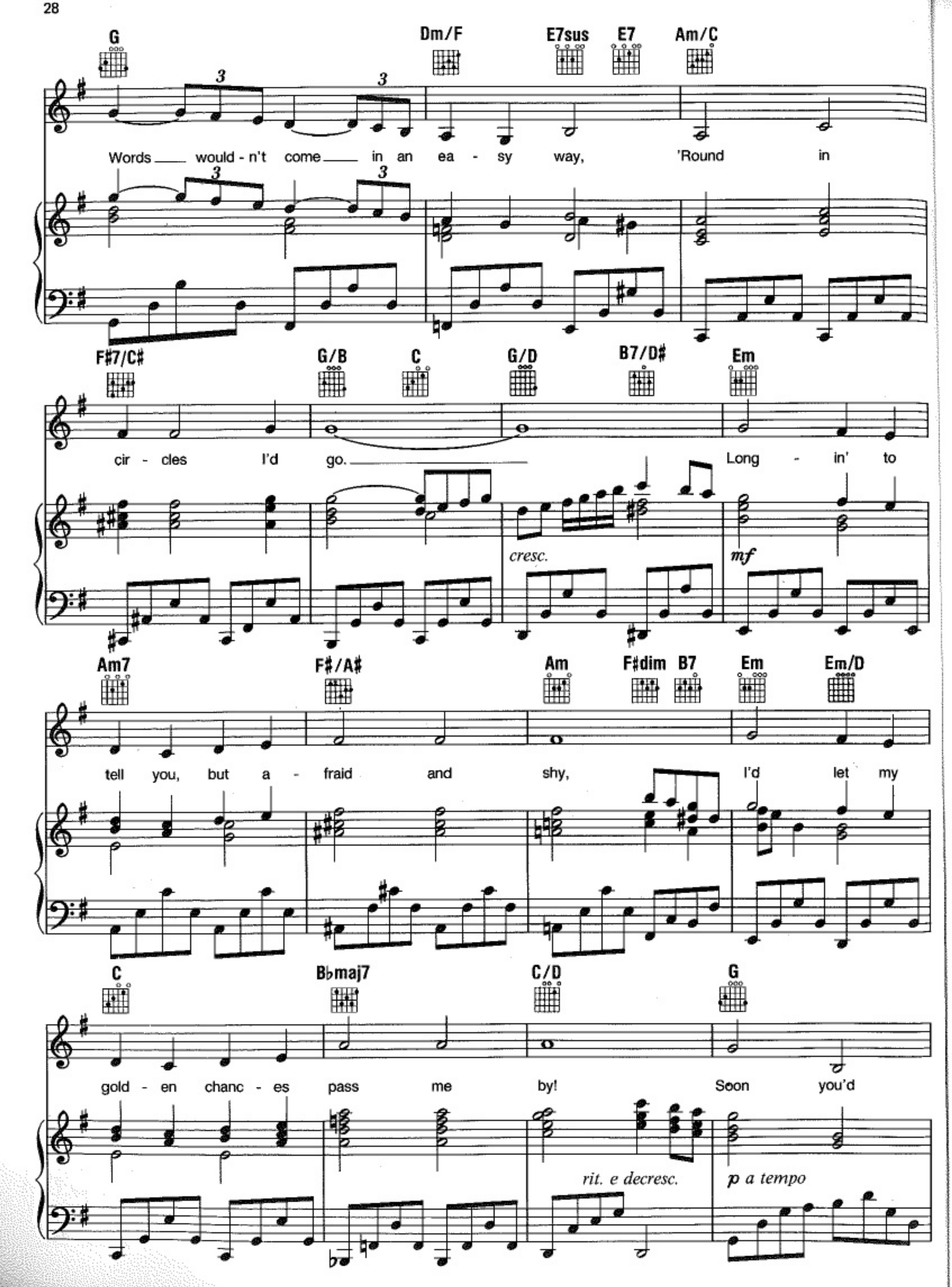
G
Dm/F
E7sus
E7
Am/C
Words would - n't come in an ea - sy way, 'Round in
F#7/C#
G/B
C
G/D
B7/D#
Em
cir - cles I'd go.
Long - in' to
cresc.
mf
Am7
F#/A#
Am
F#dim
B7
Em
Em/D
tell you, but a - fraid and shy, I'd let my
C
Bbmaj7
C/D
G
gold - en chanc - es pass me by! Soon you'd
rit. e decresc.
p a tempo

Gdim G G+

leave me, off you would go in the mist of day,

C F♯/C♯ G/D G9

opt.

Nev - er, nev - er to know

cresc. mf

C6 Bm7 Am7 C6 B E♭

opt.

How I loved you, If I loved you.

f p

A♭maj7 C/G G+ G

rit.